

INTERBIS Ver.1.1.2 Build 110 Manual Guide

How to Create User ID / Access

LOGIN :

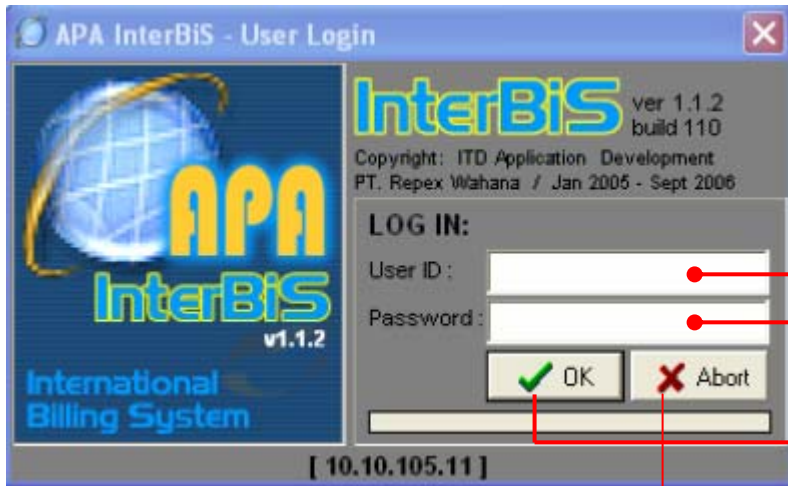

Masukan User ID

Masukan Password

Klik OK untuk melanjutkan

Klik Abort Untuk membatalkan

FRAME 01:

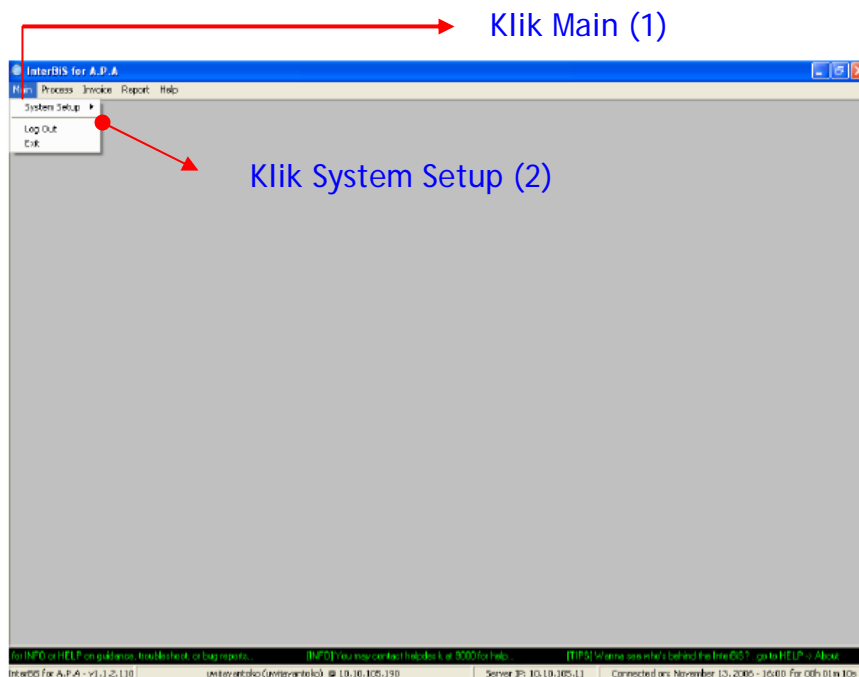



Klik Main (1)

Klik System Setup (2)

(3) Klik User Access

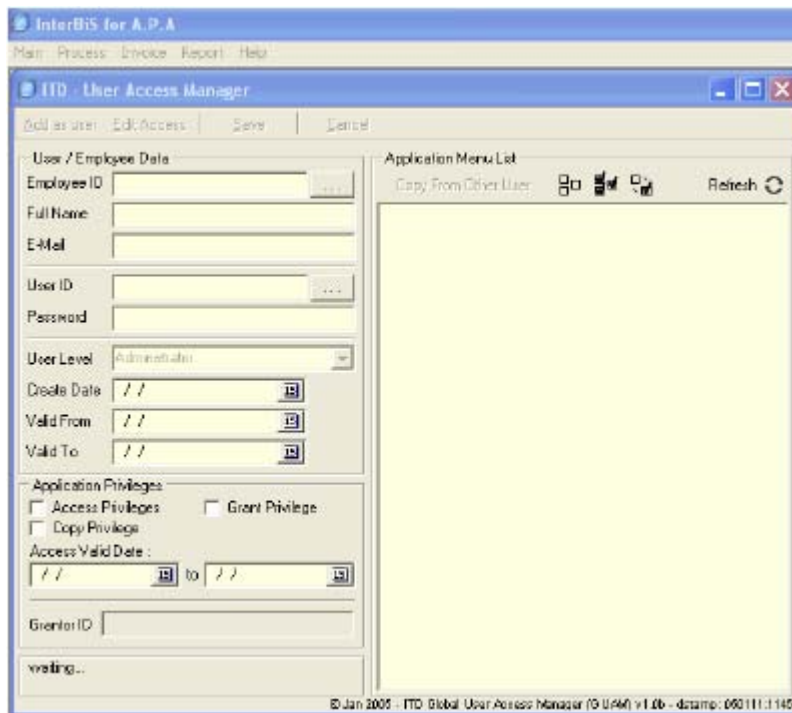
FRAME 02: USER ID INITIAL'S



1. Isi Employee ID/user ID atau Klik Browse key  untuk searching
2. Pilih user id/employee ID yang akan diberikan akses, kemudian Klik OK

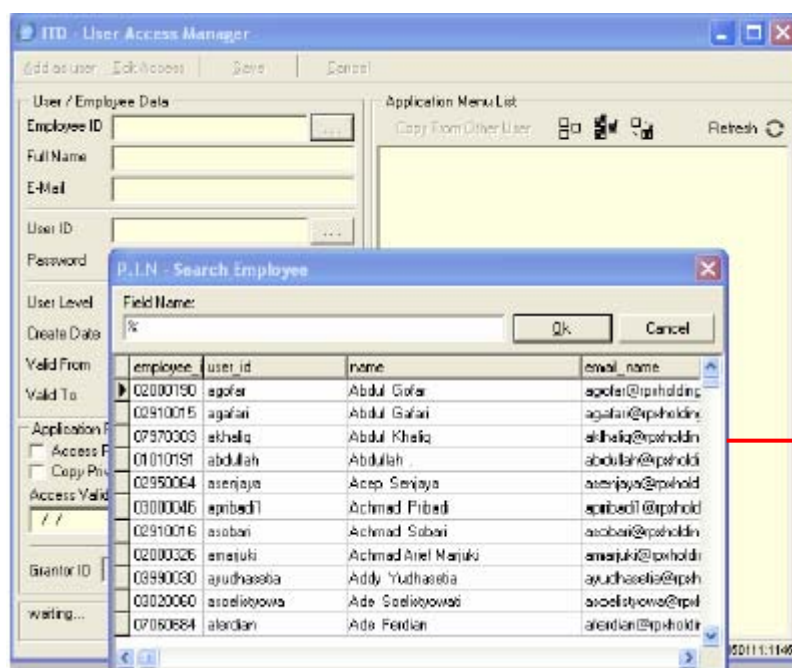

Pilih user Id yang akan diberikan akses

ITD - User Access Manager

Add as user | Edit Access | Save | Cancel

User / Employee Data

Employee ID: 01050491

Full Name: Unises M. T Wijayantoko

E-Mail: uwijayantoko@rpxholding.com

User ID: uwijayantoko

Password: [REDACTED]

User Level: User

Create Date: 03/31/2005

Valid From: 03/31/2005

Valid To: 11/02/2007

Application Privileges

Access Privileges Grant Privilege

Copy Privilege

Access Valid Date: 09/22/2006 to 11/01/2007

Grantor ID: AppAdmin

Menus Refreshed...

© Jan 2

Pilih Employee ID

Pilih User level

Pilih tanggal masa berlaku dan berakhir

Application Menu List

Copy From Other User | Refresh

- 100 - Main
- 101 - Main - &Configuration
- 102 - Main - &User Manager
- 200 - Process
- 201 - Process - &Import Chronos Data
- 203 - Process - &Add / Edit EDI Data
- 204 - Process - Export to A&ging Data
- 205 - Process - AWB &Quick Editor
- 300 - Invoice
- 301 - Invoice - &Create Invoice
- 302 - Invoice - &View Invoice
- 303 - Invoice - Print APA &Invoice
- 304 - Invoice - Create &Debit/Credit Notes
- 305 - Invoice - &Generate Faktur Pajak
- 306 - Invoice - Print &Faktur Pajak
- 400 - Report
- 401 - Report - Report &Revenue
- 402 - Report - Report &CN/DN/CR
- 403 - Report - Report &Not Invoiced AWB

©2005 - ITD Global User Access Manager (GUAM) v1.0b - dstamp: 050111:1145

Pilih dan tick mark menu menu aplikasi yang anda berikan ke user, sesuai dengan jenjang manajerial dan kewenangannya.

Apabila menu aplikasi sudah terisi, maka tahap akhir Klik Save (F4) pada menu utama (frame02).

Dengan demikian proses create user ID telah selesai.

